

Who can help?

1

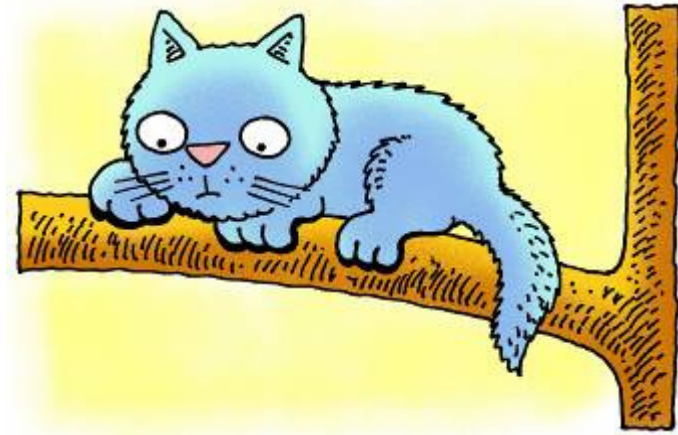

Kitty Cat went up the tree...up, up, up.
“Help!” said Kitty Cat. “I can not get down!”

2

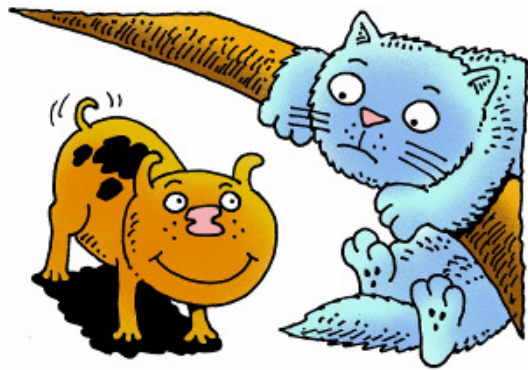

Here comes Pug the dog.
Can Pug the dog help to get her
down?
No, Pug the dog can not get up the
tree.

3

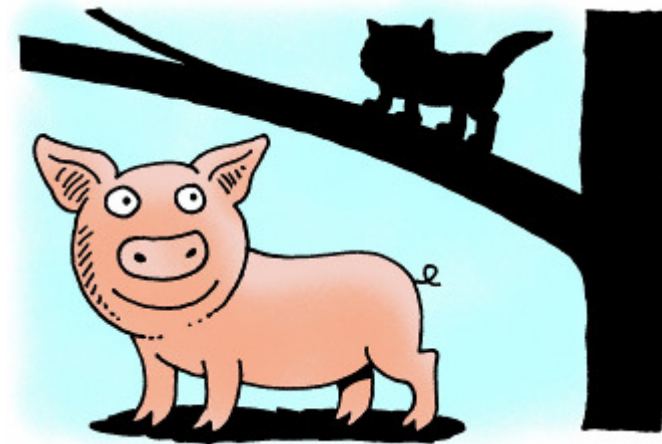

Here comes Slosh the pig.
Can Slosh the pig help to get her
down?
No, Slosh the pig can not get up the tree.

4

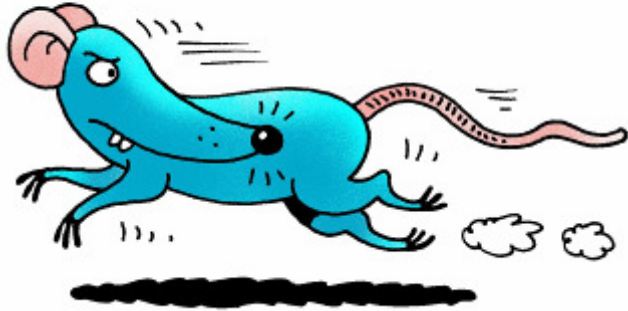

Here comes Rizzy Rat.
Can Rizzy Rat help to get her down?
No, Rizzy Rat does not like Kitty Cat.

5

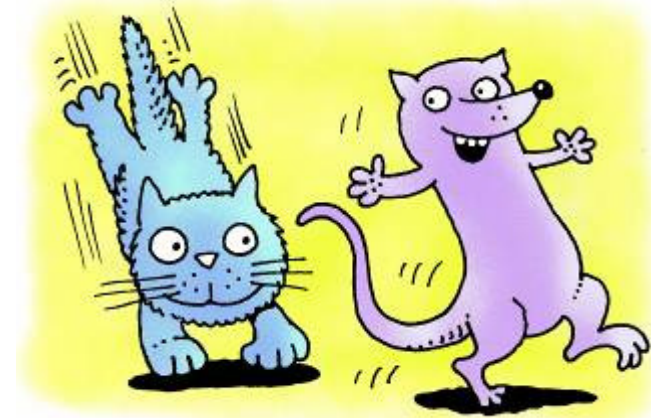

Look. Here comes Peter Possum.
Peter Possum goes up the tree.
“I can help you,” said Peter Possum.
“Follow me.”

6

Answer yes or no.

- Can Pug the dog help?
- Can Rizzy Rat help?
- Can Slosh the pig help?
- Can Peter Possum help?

7

Thinking...

- Why didn't Pug the dog help?
- Why didn't Rizzy Rat help?
- Why did Peter Possum help?

Level 4

8