

$$\begin{aligned} 1 \times 2 &= 2 \\ 2 \times 2 &= 4 \\ 3 \times 2 &= 6 \\ 4 \times 2 &= 8 \\ 5 \times 2 &= 10 \\ 6 \times 2 &= 12 \\ 7 \times 2 &= 14 \\ 8 \times 2 &= 16 \\ 9 \times 2 &= 18 \\ 10 \times 2 &= 20 \\ 11 \times 2 &= 22 \\ 12 \times 2 &= 24 \end{aligned}$$

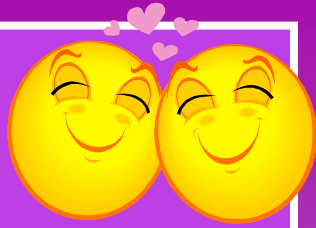

2 x Table



$$\begin{aligned} 1 \times 3 &= 3 \\ 2 \times 3 &= 6 \\ 3 \times 3 &= 9 \\ 4 \times 3 &= 12 \\ 5 \times 3 &= 15 \\ 6 \times 3 &= 18 \\ 7 \times 3 &= 21 \\ 8 \times 3 &= 24 \\ 9 \times 3 &= 27 \\ 10 \times 3 &= 30 \\ 11 \times 3 &= 33 \\ 12 \times 3 &= 36 \end{aligned}$$



3 x Table



$$\begin{aligned} 1 \times 4 &= 4 \\ 2 \times 4 &= 8 \\ 3 \times 4 &= 12 \\ 4 \times 4 &= 16 \\ 5 \times 4 &= 20 \\ 6 \times 4 &= 24 \\ 7 \times 4 &= 28 \\ 8 \times 4 &= 32 \\ 9 \times 4 &= 36 \\ 10 \times 4 &= 40 \\ 11 \times 4 &= 44 \\ 12 \times 4 &= 48 \end{aligned}$$



4

x

Table

4

$$\begin{aligned} 1 \times 5 &= 5 \\ 2 \times 5 &= 10 \\ 3 \times 5 &= 15 \\ 4 \times 5 &= 20 \\ 5 \times 5 &= 25 \\ 6 \times 5 &= 30 \\ 7 \times 5 &= 35 \\ 8 \times 5 &= 40 \\ 9 \times 5 &= 45 \\ 10 \times 5 &= 50 \\ 11 \times 5 &= 55 \\ 12 \times 5 &= 60 \end{aligned}$$



5

x

Table

5

$$\begin{aligned} 1 \times 6 &= 6 \\ 2 \times 6 &= 12 \\ 3 \times 6 &= 18 \\ 4 \times 6 &= 24 \\ 5 \times 6 &= 30 \\ 6 \times 6 &= 36 \\ 7 \times 6 &= 42 \\ 8 \times 6 &= 48 \\ 9 \times 6 &= 54 \\ 10 \times 6 &= 60 \\ 11 \times 6 &= 66 \\ 12 \times 6 &= 72 \end{aligned}$$



6

x

Table



$$\begin{aligned} 1 \times 7 &= 7 \\ 2 \times 7 &= 14 \\ 3 \times 7 &= 21 \\ 4 \times 7 &= 28 \\ 5 \times 7 &= 35 \\ 6 \times 7 &= 42 \\ 7 \times 7 &= 49 \\ 8 \times 7 &= 56 \\ 9 \times 7 &= 63 \\ 10 \times 7 &= 70 \\ 11 \times 7 &= 77 \\ 12 \times 7 &= 84 \end{aligned}$$

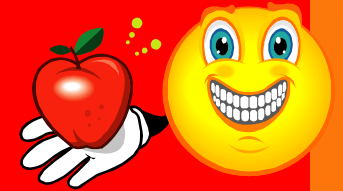

7

x

Table



$$\begin{aligned} 1 \times 8 &= 8 \\ 2 \times 8 &= 16 \\ 3 \times 8 &= 24 \\ 4 \times 8 &= 32 \\ 5 \times 8 &= 40 \\ 6 \times 8 &= 48 \\ 7 \times 8 &= 56 \\ 8 \times 8 &= 64 \\ 9 \times 8 &= 72 \\ 10 \times 8 &= 80 \\ 11 \times 8 &= 88 \\ 12 \times 8 &= 96 \end{aligned}$$



8

x

Table



$$\begin{aligned} 1 \times 9 &= 9 \\ 2 \times 9 &= 18 \\ 3 \times 9 &= 27 \\ 4 \times 9 &= 36 \\ 5 \times 9 &= 45 \\ 6 \times 9 &= 54 \\ 7 \times 9 &= 63 \\ 8 \times 9 &= 72 \\ 9 \times 9 &= 81 \\ 10 \times 9 &= 90 \\ 11 \times 9 &= 99 \\ 12 \times 9 &= 108 \end{aligned}$$



9

x

Table

$$\begin{aligned} 1 \times 10 &= 10 \\ 2 \times 10 &= 20 \\ 3 \times 10 &= 30 \\ 4 \times 10 &= 40 \\ 5 \times 10 &= 50 \\ 6 \times 10 &= 60 \\ 7 \times 10 &= 70 \\ 8 \times 10 &= 80 \\ 9 \times 10 &= 90 \\ 10 \times 10 &= 100 \\ 11 \times 10 &= 110 \\ 12 \times 10 &= 120 \end{aligned}$$

10 x Table



$$\begin{aligned} 1 \times 1 &= 1 \\ 2 \times 1 &= 2 \\ 3 \times 1 &= 3 \\ 4 \times 1 &= 4 \\ 5 \times 1 &= 5 \\ 6 \times 1 &= 6 \\ 7 \times 1 &= 7 \\ 8 \times 1 &= 8 \\ 9 \times 1 &= 9 \\ 10 \times 1 &= 10 \\ 11 \times 1 &= 11 \\ 12 \times 1 &= 12 \end{aligned}$$



1 x Table





Let's Learn

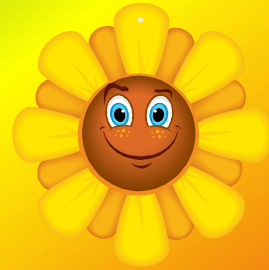

Our Times Tables!



$$\begin{aligned} 1 \times 11 &= 11 \\ 2 \times 11 &= 22 \\ 3 \times 11 &= 33 \\ 4 \times 11 &= 44 \\ 5 \times 11 &= 55 \\ 6 \times 11 &= 66 \\ 7 \times 11 &= 77 \\ 8 \times 11 &= 88 \\ 9 \times 11 &= 99 \\ 10 \times 11 &= 110 \\ 11 \times 11 &= 121 \\ 12 \times 11 &= 132 \end{aligned}$$



11 x Table



$$\begin{aligned} 1 \times 12 &= 12 \\ 2 \times 12 &= 24 \\ 3 \times 12 &= 36 \\ 4 \times 12 &= 48 \\ 5 \times 12 &= 60 \\ 6 \times 12 &= 72 \\ 7 \times 12 &= 84 \\ 8 \times 12 &= 96 \\ 9 \times 12 &= 108 \\ 10 \times 12 &= 120 \\ 11 \times 12 &= 132 \\ 12 \times 12 &= 144 \end{aligned}$$



12 x Table

